

Dash Family Portraits

1840 – 1962



Edward Dash
c. 1840

*Cover picture is a photograph of a painting of Edward Dash (1818-1891) by an unknown artist.
The painting is of Edward in his early 20s, circa 1840, when he was living in London.
It has been passed down in the family of Alfred Campbell Dash, Edward's youngest child.
The photograph was provided by Sally Walmsley (née Dash), Alfred's grand-daughter.*



**1. Edward Dash
c.1840**



**2. Edward Dash
Ararat, c.1865**



**3. Edward Dash & Susannah Debney
Ararat, c.1865**

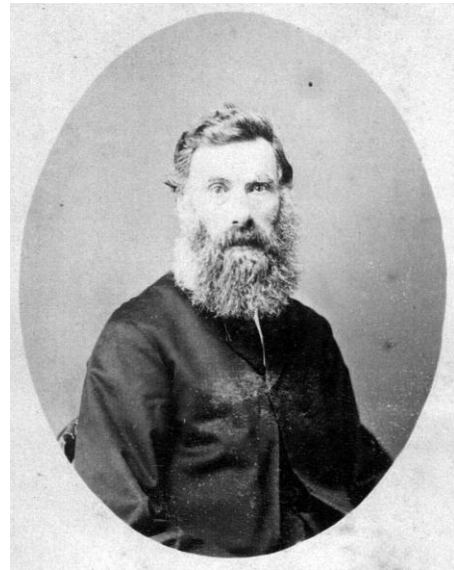

**4. Edward Dash
Melbourne, c.1880**

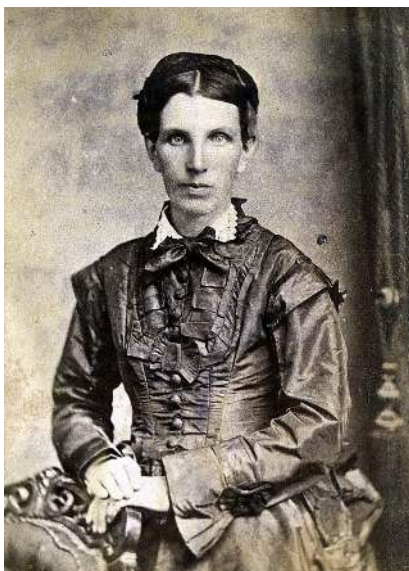

**5. Catherine Macdonald
Ararat, c.1880**

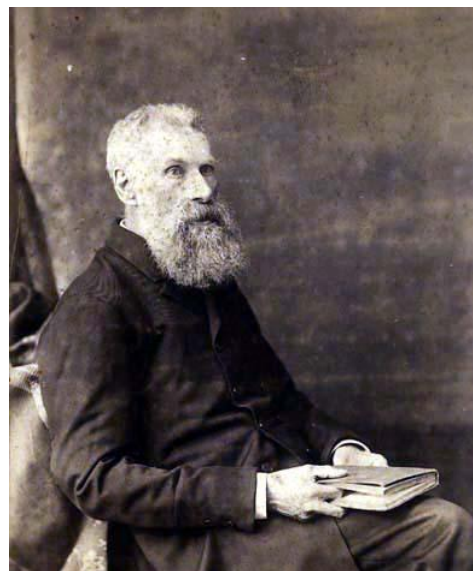

**6. Edward Dash
Melbourne, c.1886**



**7. Mary Ann McLachlan & Edward George Dash
Hamilton, c.1875**

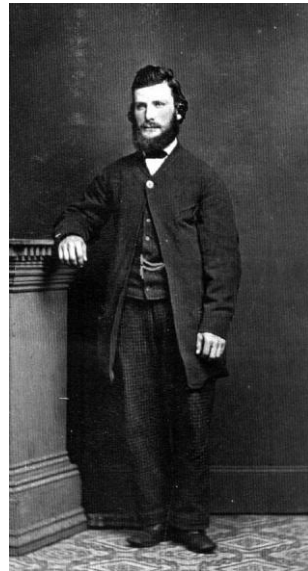

**8. John Lawson Dash
Ararat, c.1870**

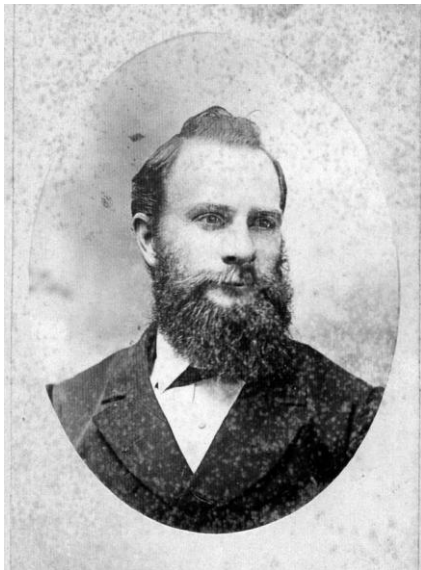

**9. John Lawson Dash
Melbourne, c.1890**



**10. Emma Amelia Berry
Ararat, c.1870**



**11. Emma Amelia Berry & John Lawson Dash with family & others
at "Fern Dell", Kinglake, Victoria, c.1911**

Back: Unknown, Ev Berry, Minnie Dash, Unknown, Ruth Ruby Winifred Dash, Unknown.

Centre: Emma Amelia Berry, John Lawson Dash, Mrs Berry (mother of Ev Berry & sister-in-law of Emma Amelia Berry)

Front: Arthur William Lawson Dash (grandson of John Lawson Dash & Emma Amelia Berry)



**12. Caroline Brown
Melbourne, c.1886**



**13. Edward Ingham, Charlotte Lawson Dash (back)
Cora Brown, Flora Dash (front), Sydney, 1920s**



**14. Ruth Ruby Winifred Dash
& son James Fitzsimmons, Sydney, c.1940**



**15. Frank Milton Ingham (right)
England, 1916**



**16. Frank Lawson Ingham
1943**



**17. Violet Florence Dash
c.1930**



**18. Hugh Benjamin Dash & Mary Catherine Dash
Hamilton, c.1875**



**19. Charlotte Lawson Dash & Ebenezer Dash
Hamilton, c.1875**



**20. May Macdonald Dash
Ararat, c.1880**



**21. Rose Lily Dash
Ararat, c.1885**



**22. Flora Dash
c.1895**



**23. George Macdonald Dash
Sydney, c.1888**



**24. Alfred Campbell Dash
Sydney, c.1888**

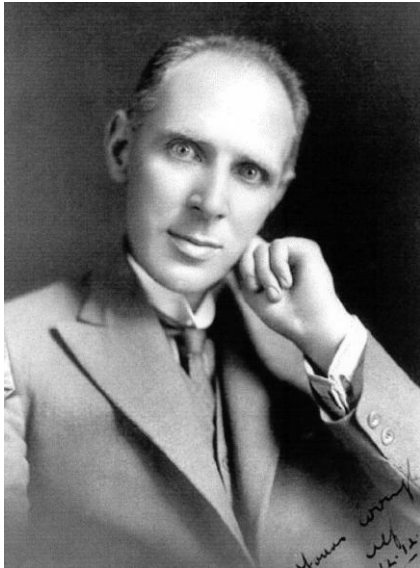

**25. Alfred Campbell Dash
Sydney, 1928**



**26. Mary Ann McLachlan (seated)
& Christina Sutherland Dash, Sydney, c.1901**



**27. Annie Ferguson Dash (front) & Charles Lawson Dash (back)
with his children & some in-laws, Sydney, c.1950**

Annie Ferguson Dash is at the front. Behind her, in the cap, is her brother, Charles Lawson Dash, and to his left are his children – Edna, Doris, Frank & Jean with baby Ken. The people on his right are the father and sisters of Jean's husband, Harold Docksey.

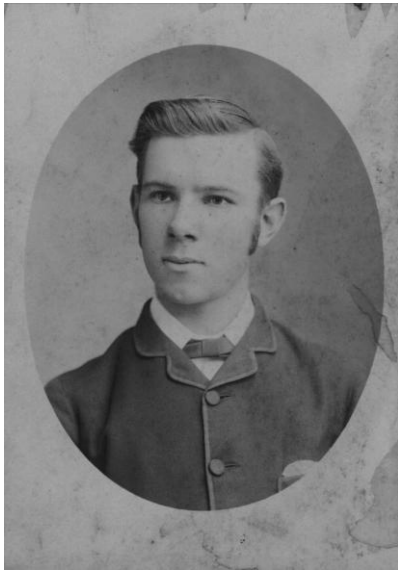

28. Ebenezer Dash
c.1886

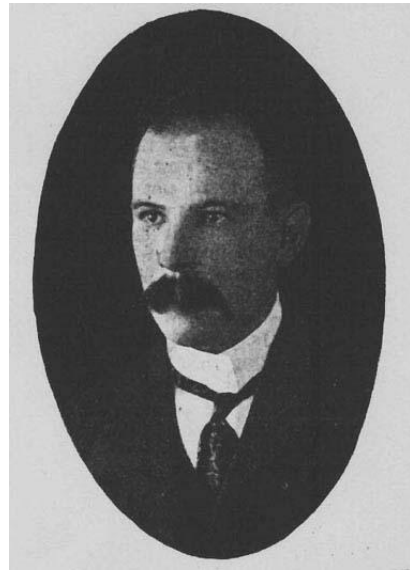

29. Ebenezer Dash
1903



30. Ebenezer Dash
c.1920



31. Minnie Louisa Kate Banks
c.1890



32. Minnie Louisa Kate Banks
c.1895



**33. Minnie Louisa Kate Dash (front)
& Enid Marjorie Dash, Sydney, 1933**



**34. Kenneth, Bayne & Marjorie Dash (rear)
Doreen Dash (front), c.1909**



**35. Kenneth Macdonald Dash
Moree, c.1945**



**36. Kenneth Macdonald Dash
Bathurst, c.1948**



**37. Enid Marjorie Dash
Sydney, 1954**



**38. Florence Gladys Isabel Taylor
c.1905**



**39. Florence Gladys Isabel Taylor
1909**



**40. Bayne Macdonald Dash
1907**



**41. Bayne Macdonald Dash
c.1917**



**42. Bayne Macdonald Dash
Moree, c.1945**

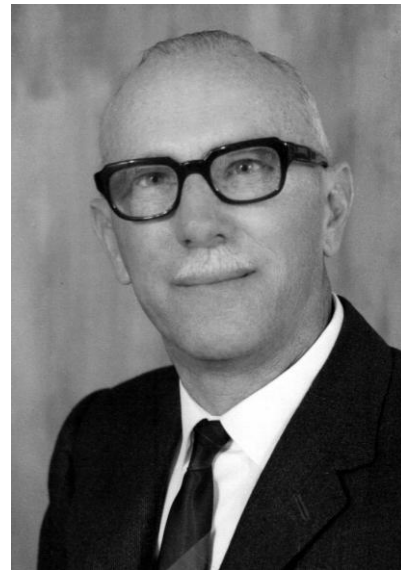

**43. Bayne Macdonald Dash
Sydney, c.1968**



**44. Bayne Macdonald Dash
c.1968**



**45. Lorna Evelyn Hodge
1908**



**46. Lorna & Bess Hodge
c.1915**



**47. Lorna Evelyn Hodge
c.1915**



**48. Lorna Evelyn Hodge
c.1930**



**49. Lorna Evelyn Hodge
c.1930**



**50. Lorna Evelyn Dash
c.1968**



**51. Lorna & Bayne Dash
Sydney, c.1940**



**52. Lorna & Bayne Dash
Sydney, 1962**



**53. Bayne & Lorna Dash
Sydney, 1962**



54. Bayne & Lorna Dash family, Sydney, 1962
Back: Robert & Joan, Lorna & Bayne, Keith & Janet, Alan & Audree, John & Janette
Front: Susan, David

Index of Dash Family Portraits

No.	Subject	Year	Photographer	Medium	Source
1	Edward Dash	c.1840	Oil painting (artist unknown)	Photo of painting	Sally Dash (the painting had been given to Edward's son, Alfred Campbell Dash)
2	Edward Dash	c.1865	G. Behrens, Ararat	Copy of studio photo	Caroline Brown's album, per Renn Wortley
3	Edward Dash & Susannah Debney	c.1865	G. Behrens, Ararat	Copy of studio photo	Caroline Brown's album, per Renn Wortley
4	Edward Dash	c.1880	Paterson Brothers, Melbourne	Copy of studio photo	Caroline Brown's album, per Renn Wortley
5	Catherine Macdonald	c.1880	G. Behrens, Ararat	Studio photo	Doreen Dash (Griffin). Also in Caroline Brown's album.
6	Edward Dash	c.1886	M.J. Allan, Collingwood	Studio photo	Doreen Dash (Griffin). Also in Caroline Brown's album.
7	Edward George Dash & Mary Ann McLachlan	c.1875		Copy of studio photo	Caroline Brown's album, per Renn Wortley
8	John Lawson Dash	c.1870	G. Behrens, Ararat	Copy of studio photo	Caroline Brown's album, per Renn Wortley
9	John Lawson Dash	c.1890	Elliott, Melbourne	Copy of studio photo	Caroline Brown's album, per Renn Wortley
10	Emma Amelia Berry	c.1870	G. Behrens, Ararat	Copy of studio photo	Caroline Brown's album, per Renn Wortley
11	John Lawson Dash, family & relations	c.1911			Renn Wortley
12	Caroline Brown	c.1886	M.J. Allan, Collingwood	Copy of studio photo	Renn Wortley
13	Edward Ingham, Charlotte Lawson Dash, Cora Brown, Flora Dash	1920s			Renn Wortley
14	Ruth Ruby Winifred Dash & James Ashley Fitzsimmons	c.1940	Street photographer		Renn Wortley
15	Frank Milton Ingham	c.1916			Mrs June Dash, per Renn Wortley
16	Frank Lawson Ingham	1943	Hollywood Photo Studio	Copy of studio photo	Renn Wortley
17	Violet Florence Dash	c.1930		Copy of studio photo	Renn Wortley
18	Hugh Benjamin Dash & Mary Catherine Dash	c.1875	P. Dawson, Hamilton	Copy of studio photo	Caroline Brown's album, per Renn Wortley
19	Charlotte Lawson Dash & Ebenezer Dash	c.1875	P. Dawson, Hamilton	Studio photo	Peter Griffin. Also in Caroline Brown's album.
20	May Macdonald Dash	c.1880	G. Behrens, Ararat	Copy of studio photo	Caroline Brown's album, per Renn Wortley
21	Rose Lily Dash	c.1885	Professional photographer	Copy of studio photo	Caroline Brown's album, per Renn Wortley
22	Flora Dash	c.1895	Professional photographer	Copy of studio photo	Violet Dash (Fox), per Renn Wortley
23	George Macdonald Dash	c.1888	Mitchell & Co, Sydney	Copy of studio photo	Caroline Brown's album, per Renn Wortley
24	Alfred Campbell Dash	c.1888	Mitchell & Co., Sydney	Copy of studio photo	Caroline Brown's album, per Renn Wortley
25	Alfred Campbell Dash	1928		Scan of studio photo	Sally Dash

No.	Subject	Year	Photographer	Medium	Source
26	Mary Ann McLachlan & Christina Sutherland Dash	c.1901		Scan of studio photo	Ron Steggle
27	Annie Ferguson Dash with Charles Lawson Dash & family	c.1950			Edna Dash (Turvey)
28	Ebenezer Dash	c.1886		Studio photo	Peter Griffin
29	Ebenezer Dash	1903		Photocopy from <i>The Advance Australia</i>	Roy Bragge, Australian Unity Ltd, South Melbourne
30	Ebenezer Dash	c.1920		Studio photo	Bayne Dash
31	Minnie Louisa Kate Banks	c.1890		Carte de visite	Bayne Dash
32	Minnie Louisa Kate Banks	c.1895		Studio photo	Peter Griffin
33	Minnie Louisa Kate Banks & Enid Marjorie Dash	1933			Bayne Dash
34	Dash children – Kenneth, Marjorie, Doreen & Bayne	c.1909			Peter Griffin
35	Kenneth Macdonald Dash	c.1945			Bayne Dash
36	Kenneth Macdonald Dash	c.1948		Studio photo	Peter Griffin
37	Enid Marjorie Dash	1954		Passport photo	Bayne Dash
38	Florence Gladys Isabel Taylor	c.1905		Studio photo	Peter Griffin
39	Florence Gladys Isabel Taylor	1909			Peter Griffin
40	Bayne Macdonald Dash	1907		Studio photo	Bayne Dash
41	Bayne Macdonald Dash	c.1917			Bayne Dash
42	Bayne Macdonald Dash	c.1945			Bayne Dash
43	Bayne Macdonald Dash	1968		Studio photo (also in passport issued 1968)	Bayne Dash
44	Bayne Macdonald Dash	c.1968			Bayne Dash
45	Lorna Evelyn Hodge	1908	Professional photographer	Postcard	Bayne Dash
46	Lorna & Bess Hodge	c.1915	Jas. C. Cruden, Sydney	Postcard	Bayne Dash
47	Lorna Evelyn Hodge	c.1915		Studio photo	Bayne Dash
48	Lorna Evelyn Hodge	c.1930		Studio photo	Bayne Dash
49	Lorna Evelyn Hodge	c.1930		Studio photo	Bayne Dash
50	Lorna Evelyn Hodge	c.1968		Studio photo	Bayne Dash
51	Bayne & Lorna Dash	c.1940	Street photographer, Sydney		Bayne Dash
52	Bayne & Lorna Dash	1962	Professional photographer		Keith Dash
53	Bayne & Lorna Dash	1962	Professional photographer		Keith Dash
54	Bayne & Lorna Dash family	1962	Professional photographer		Keith Dash